Lasset uns das Leben genießen

www.franzdorfer.com

Volksweise

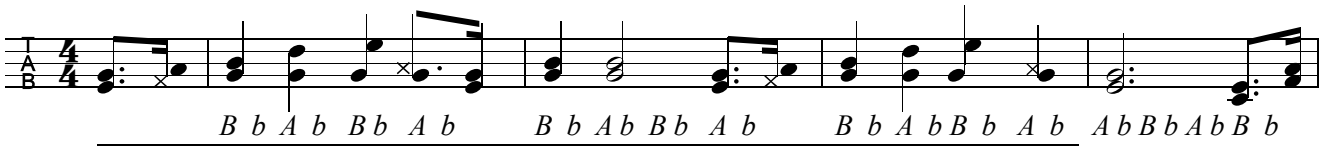

1.Las - set uns das Le - ben ge - nie - ßen, las - set uns recht fröh - lich sein, denn die

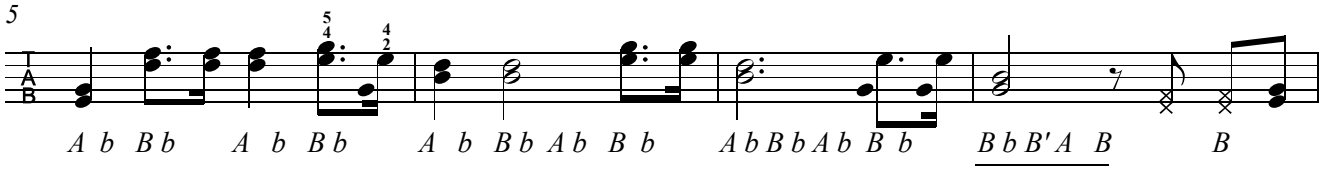

Zei - ten sie keh - ren nie wie - der, trin - ket aus, schen-ket ein! Bald sind die

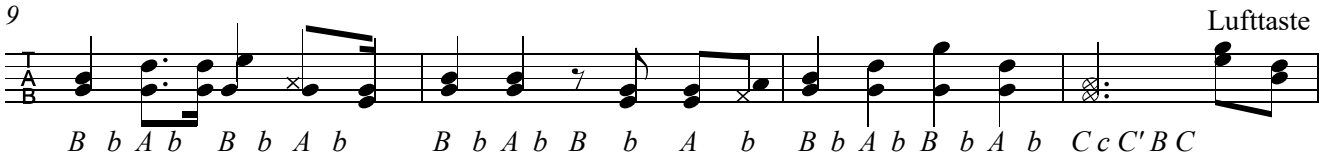

Ta - ge der Ju - gend vor - ü - ber, drum lasst uns froh und glück - lich sein! Denn die

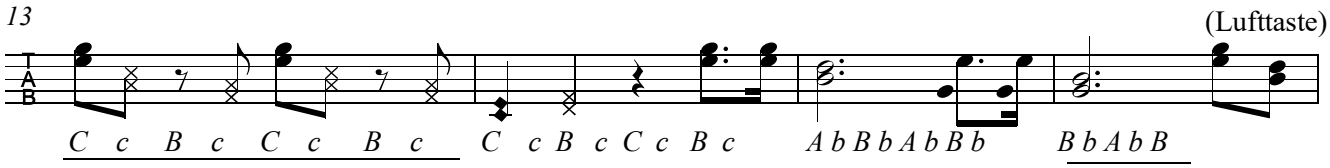

Zei - ten sie keh-ren nie wie - der, trin - ket aus, schen-ket ein Denn die

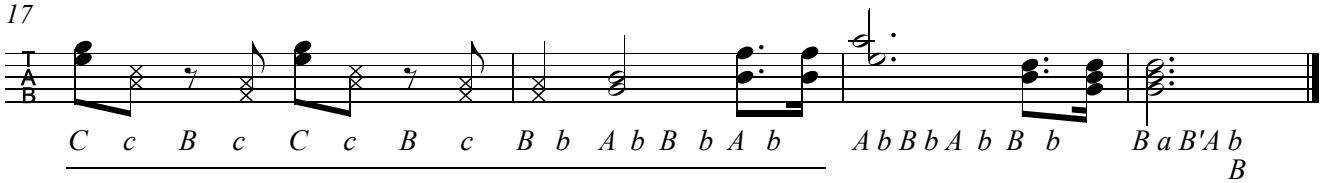

Zei - ten sie keh - ren nie wie - der, trin - ket aus, schen - ket ein!